

Automated Date Check

Objective

To minimize keystroke errors for the Pick-up Date and Delivery Date fields in three segments of our web site:

- Quotes (shown here)
- Order Entry
- Frequent Order Entry

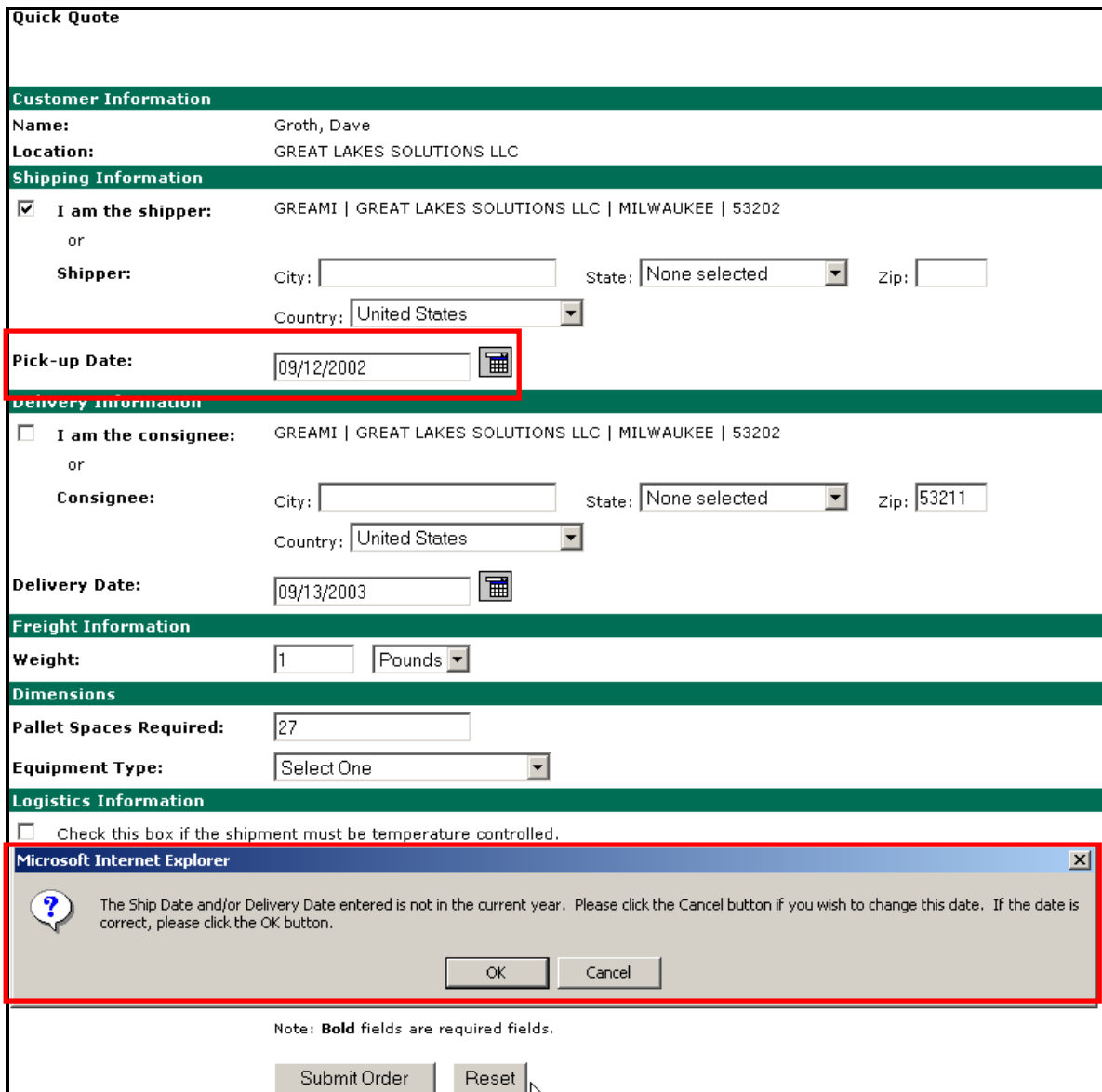

Quick Quote

Customer Information
Name: Groth, Dave
Location: GREAT LAKES SOLUTIONS LLC

Shipping Information
 I am the shipper: GREAMI | GREAT LAKES SOLUTIONS LLC | MILWAUKEE | 53202
or
Shipper: City: State: Zip:
Country:

Pick-up Date:

Delivery Information
 I am the consignee: GREAMI | GREAT LAKES SOLUTIONS LLC | MILWAUKEE | 53202
or
Consignee: City: State: Zip:
Country:

Delivery Date:

Freight Information
Weight:

Dimensions
Pallet Spaces Required:
Equipment Type:

Logistics Information
 Check this box if the shipment must be temperature controlled.

Microsoft Internet Explorer
The Ship Date and/or Delivery Date entered is not in the current year. Please click the Cancel button if you wish to change this date. If the date is correct, please click the OK button.

Note: **Bold** fields are required fields.

The system will now detect if dates are entered with a year that is not the current year. The example above detects that the user entered a Pick-up Date of 09/12/2002. The current year is 2003. Therefore the user is prompted to review the request, and make changes, as needed. Other examples are illustrated on the following page.

Automated Date Check

Other Examples

Order Entry

Customer Information

Name: Groth, Dave
Location: GREAT LAKES SOLUTIONS LLC
Reference 1: DEF012
Reference 2:
Reference 3:

Shipping Information

Shipper: Reset
GREAMI | GREAT LAKES SOLUTIONS LLC | MILWAUKEE | WI | 53202 | US
Pick-up Date: 09/12/2003 
Earliest Pick-up Time: - Optional -
Latest Pick-up Time: - Optional -
Call for appointment:

Delivery Information

Consignee: Reset
EVANWA | EVANS TRANSPORTA
Delivery Date: 09/13/2030  or
Earliest Delivery Time: - Optional -
Latest Delivery Time: - Optional -
Call for appointment:

Freight Information

This is another example of a common keystroke error. The user meant to enter 2003, but entered 2030 in error.

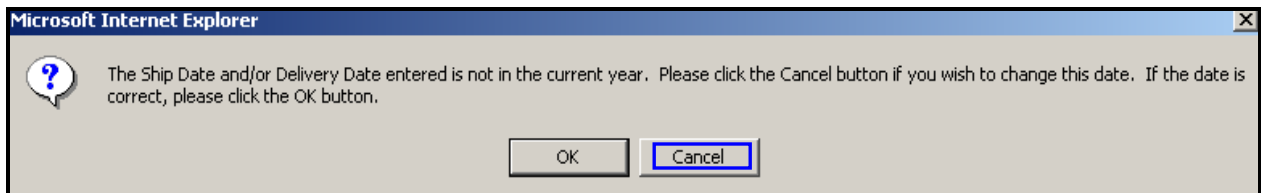

In response to this alert, the user would click on the **Cancel** button, and fix the date.

Automated Date Check

Other Examples

Order Entry **User Name:** Groth, Dave **User Location:** GREAT LAKES SOLUTIONS LLC

Reference Numbers:

Reference 1: OPQ987 **Refer**

Origination:

Search: **Pick-up Date:** 12/29/2003

Shipper: GREAMI | GREAT LAKES SOLUTIONS LLC | MILWAUKEE | WI | 53202 | US

Destination:

Search: **Delivery Date:** 01/03/2004

Consignee: DEMOCH | DEMONSTRATION CHILD 1 | CHILTON | WI | 53014 | US

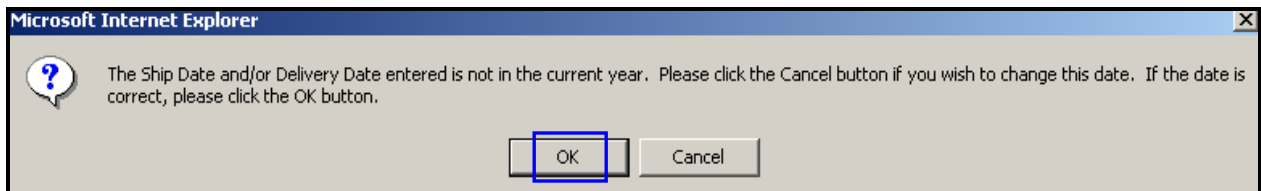

In response to this alert, the user would click on the **OK** button, and continue with the order.

Automated Date Check

Final Review

The Final Review will provide one last opportunity for the user to correct dates that have (potentially) been entered incorrectly.

Final Review

Please review the information that you are about to submit.
If there are no changes, you may submit the information now.
If you need to make changes, please click [here](#).

Customer Information
Company ID: GREAMI

Shipping Information
Shipper: GREAMI | GREAT LAKES SOLUTIONS LLC | MILWAUKEE | 53202
Ship Date: 09/12/2003

Delivery Information
Consignee - City:
Consignee - State:
Consignee - Zip: 53211
Consignee - Country: United States
Delivery Date: 09/13/2030

Freight Information
Weight: 1
Pallet Spaces: 27
Equipment Type: Box Car

Logistics Information
Special Instructions:

Date Check
The Ship Date and/or Delivery Date entered is not in the current year. Please click your browser's back button if you wish to change this date. If the date is correct, please click the Submit button.