

Internet Online Services User Manual

Order Entry Error Messages

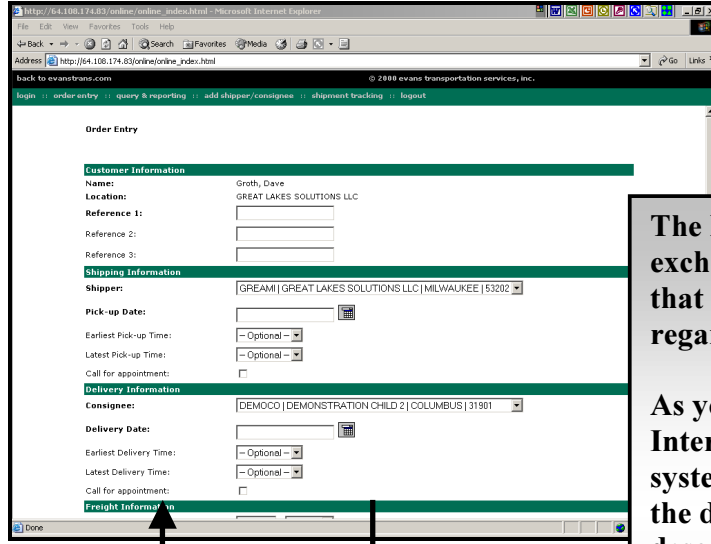

The Evans Internet Order Entry feature exchanges information with a database that stores all of the information regarding your customer's shipments.

As you submit information via the Internet, it is validated. When the system detects that there is an error in the data that a user submits, a descriptive message will be returned to the user. This message will describe the error, and indicate what corrective action is required.

The record may only be submitted after all error conditions are corrected.

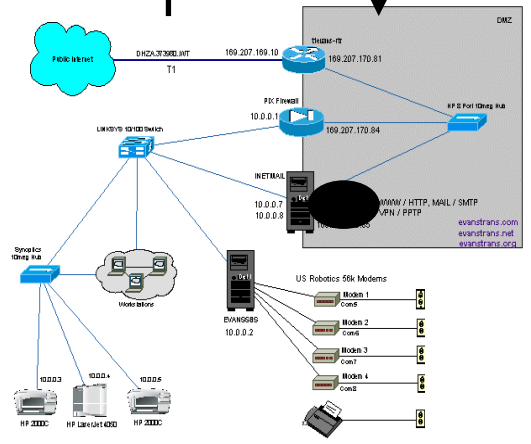

The following pages show the error messages, and explain the user resolution procedures.

Internet Online Services User Manual

Error Messages – Reference 1 is required

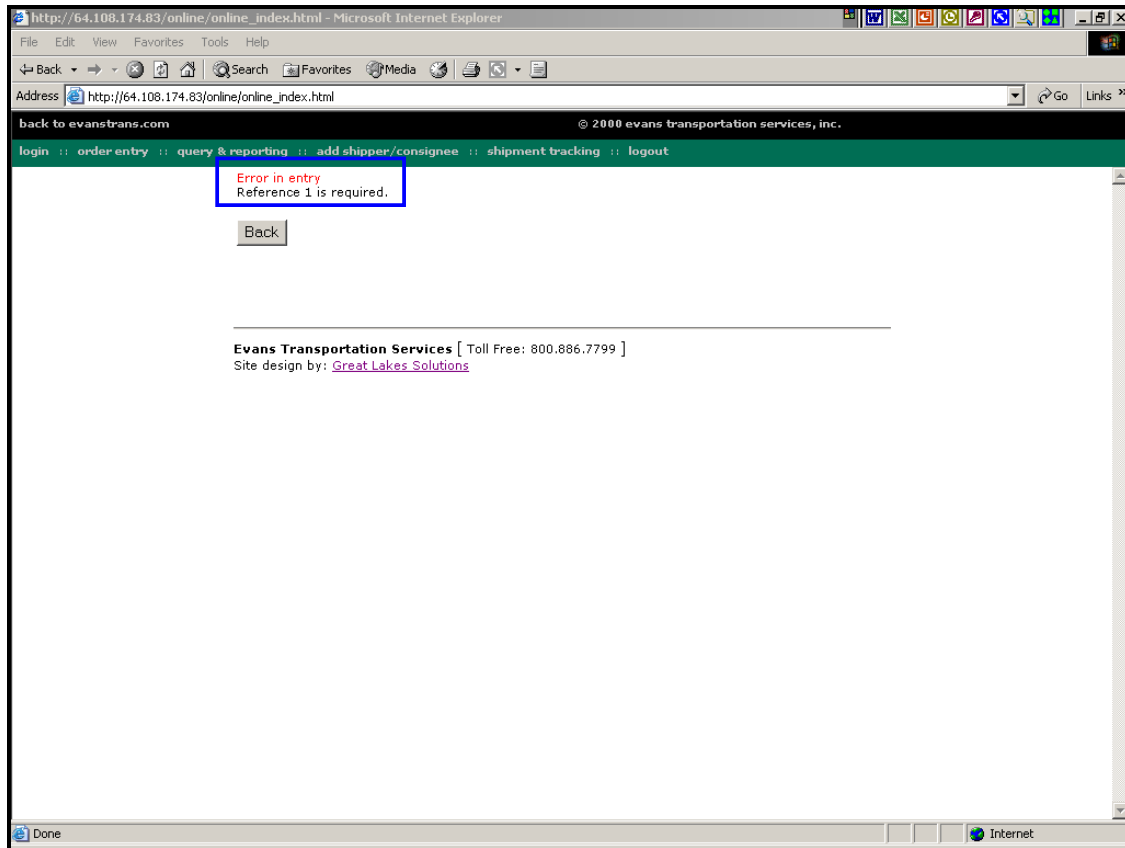

The **Reference 1** field is required.

- Click the “Back” button.
- Return to the record.
- Correct the error.
- Resubmit.

Internet Online Services User Manual

Error Messages – Reference 1 invalid characters

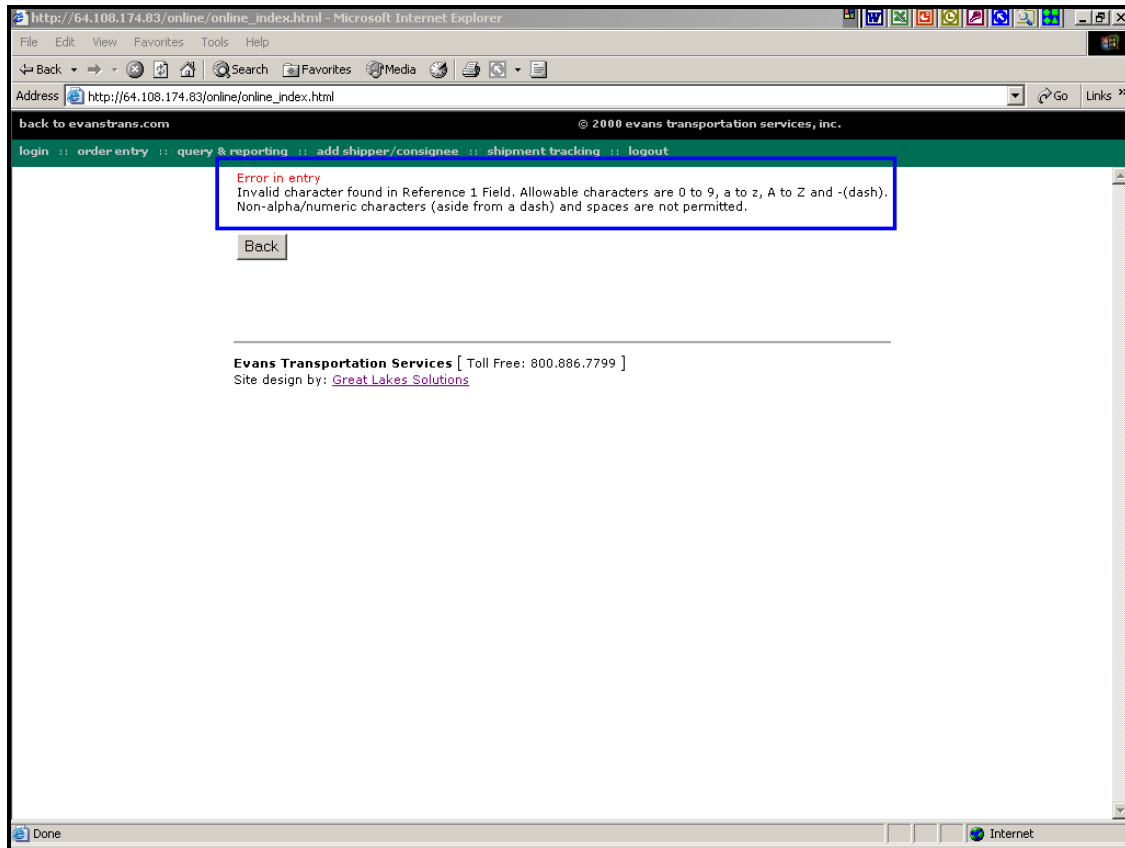

Allowable characters in this field are numbers “0 through 9”, alpha “a through z” (or A through Z) and a “dash” (-). No other characters are permitted. Spaces are not permitted.

- Click the “Back” button.
- Return to the record.
- Correct the error.
- Resubmit.

Internet Online Services User Manual

Error Messages – Reference 1 must be unique

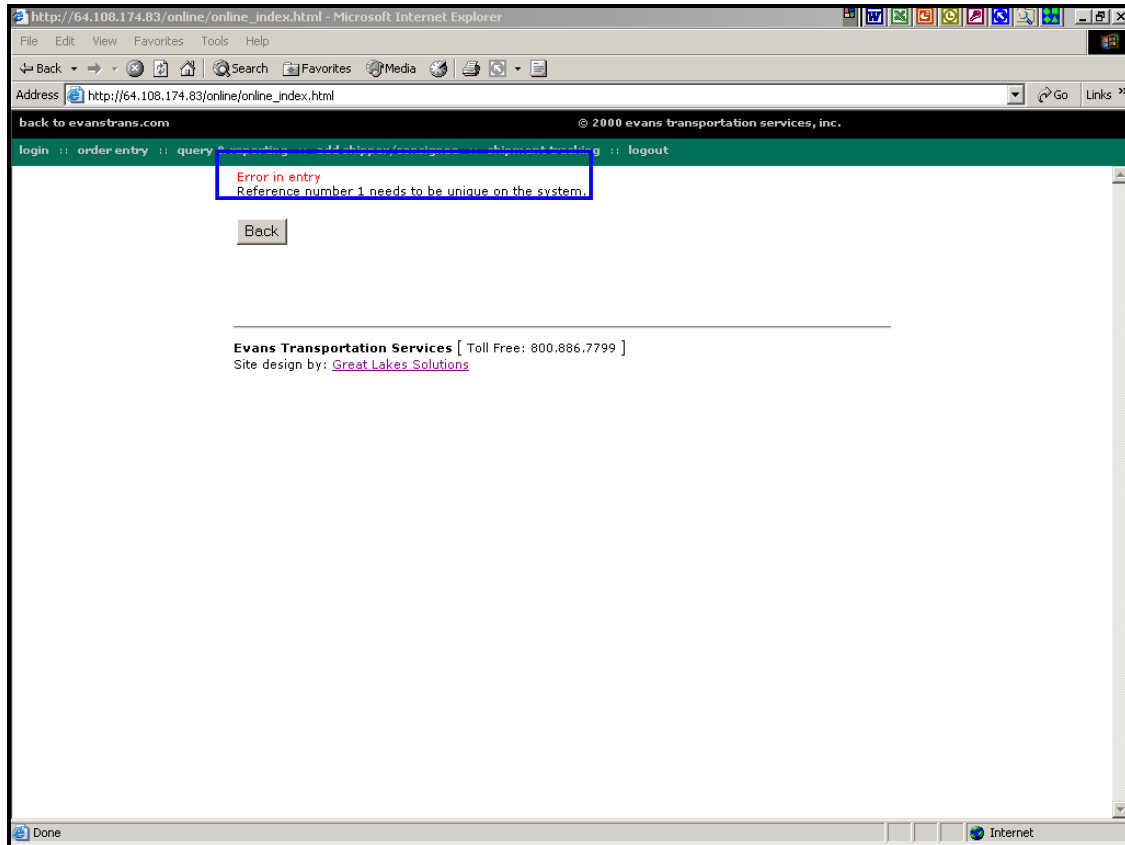

This field must contain the reference number that is your company's primary audit trail for this shipment/order. **This number must be unique.** The system will not allow duplicates in this field.

- Click the “Back” button.
- Return to the record.
- Correct the error.
- Resubmit.

Internet Online Services User Manual

Error Messages – Missing Pick-up Date

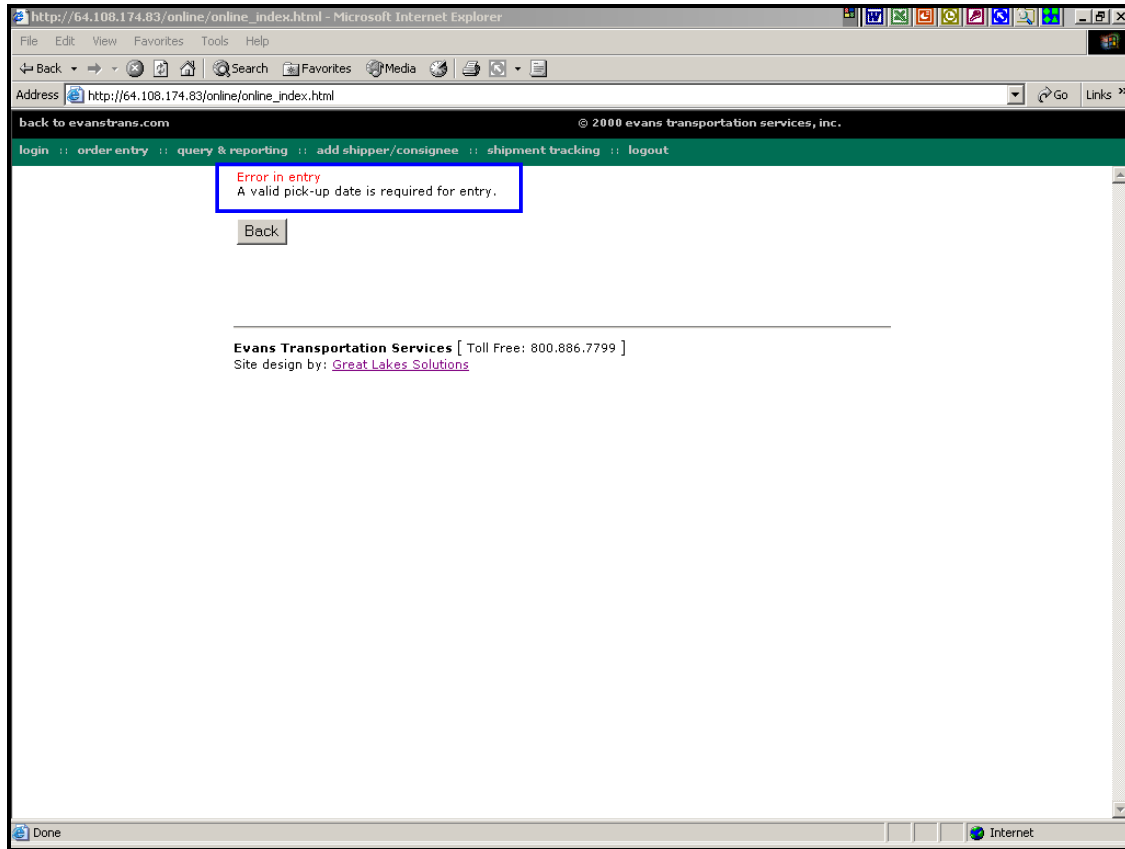

Pick-up Date is a required field. This is used to identify the date that the shipment will be picked up at the Shipper location.

- Click the “Back” button.
- Return to the record.
- Correct the error.
- Resubmit.

Internet Online Services User Manual

Error Messages – Missing Delivery Date

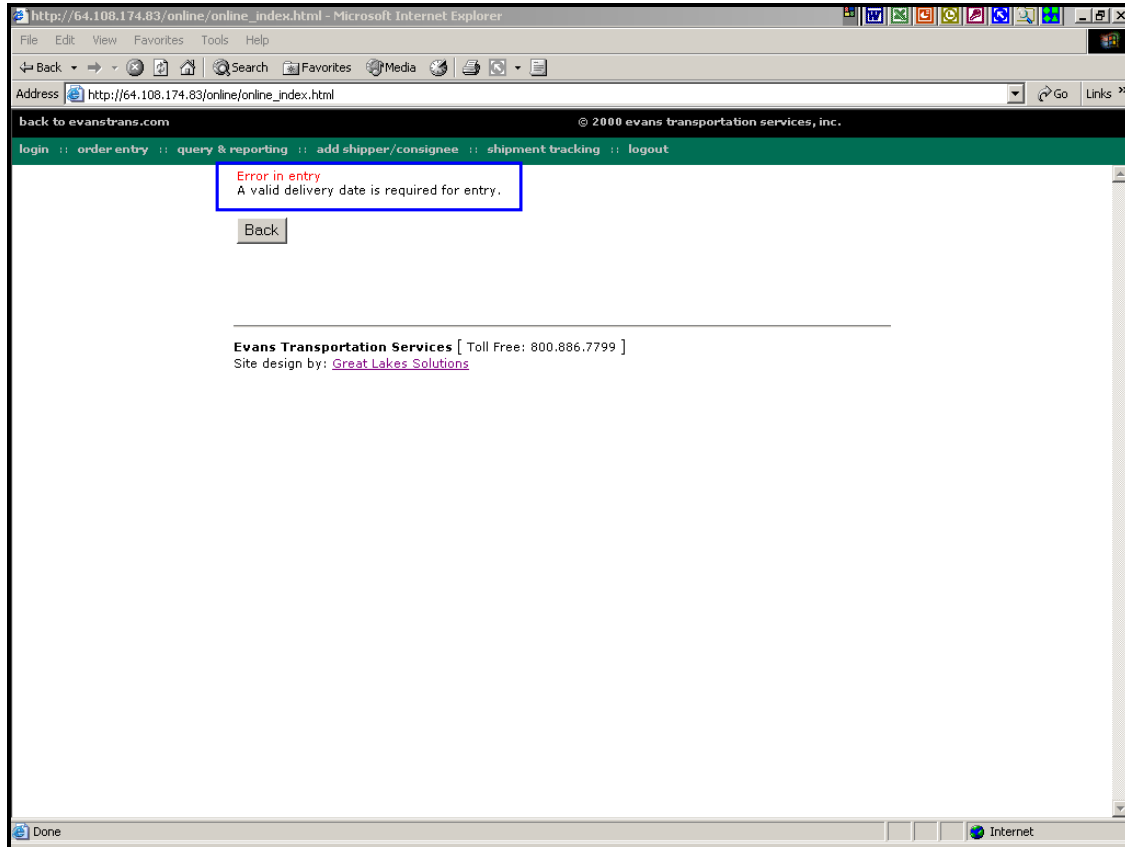

Delivery Date is a required field. This is used to identify the date that the shipment will be delivered up at the Consignee location.

- Click the “Back” button.
- Return to the record.
- Correct the error.
- Resubmit.

Internet Online Services User Manual

Error Messages – Invalid Pick-up or Delivery Date

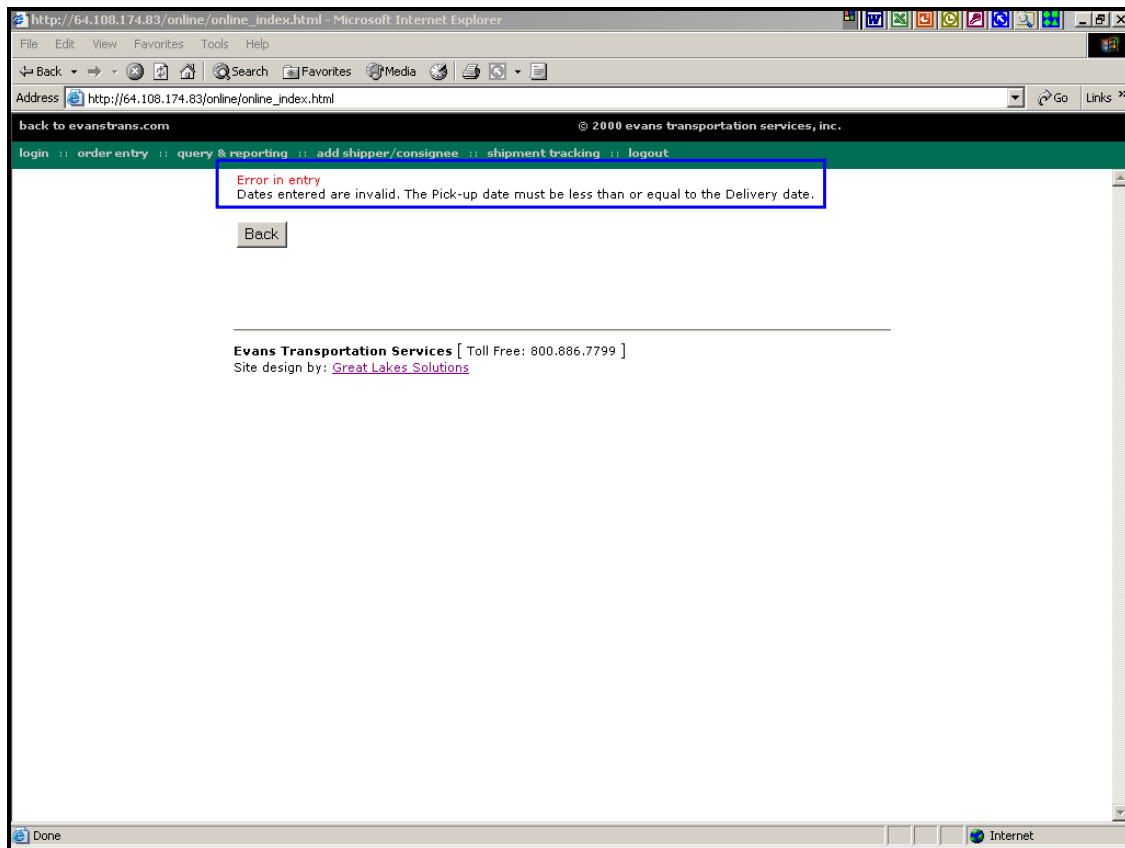

The Delivery Date must be equal to or after the Pick-up date.

- Click the “Back” button.
- Return to the record.
- Correct the error.
- Resubmit.

Internet Online Services User Manual

Error Messages – Weight missing

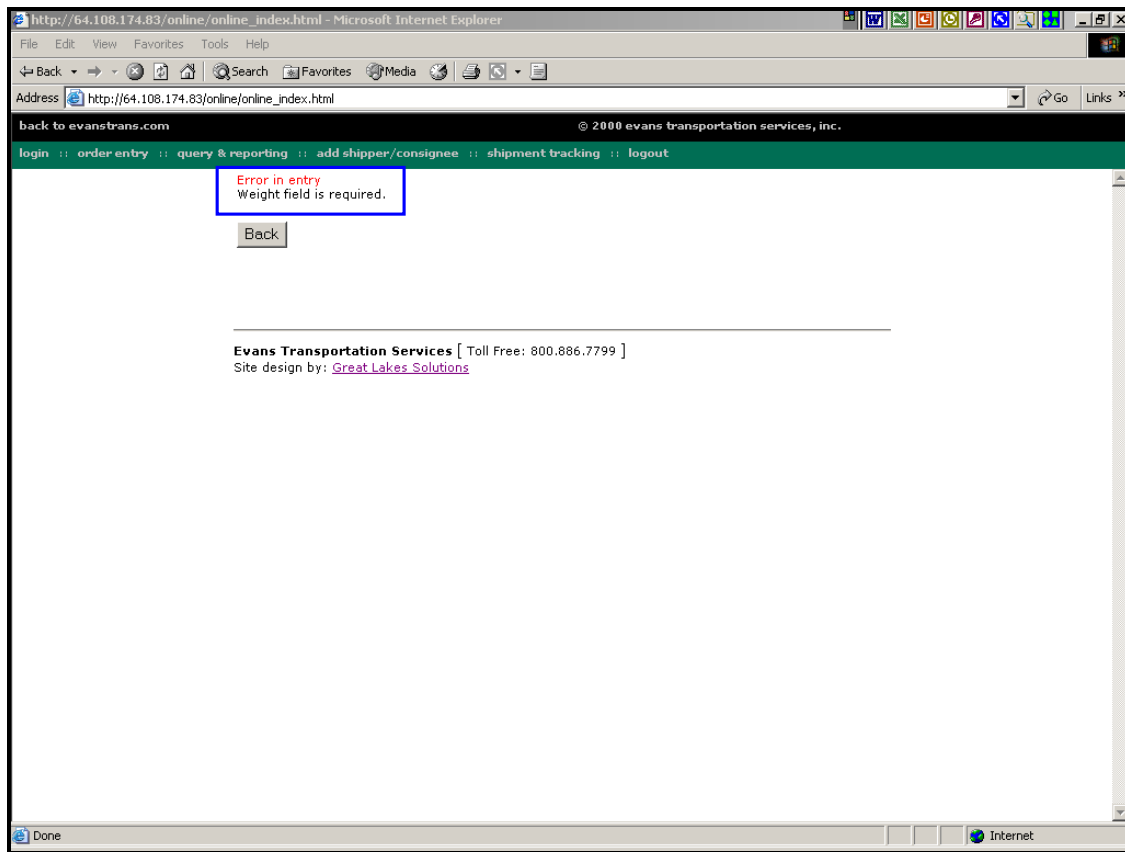

Weight is a required field.

- Click the “Back” button.
- Return to the record.
- Correct the error.
- Resubmit.

Internet Online Services User Manual

Error Messages – Invalid Weight

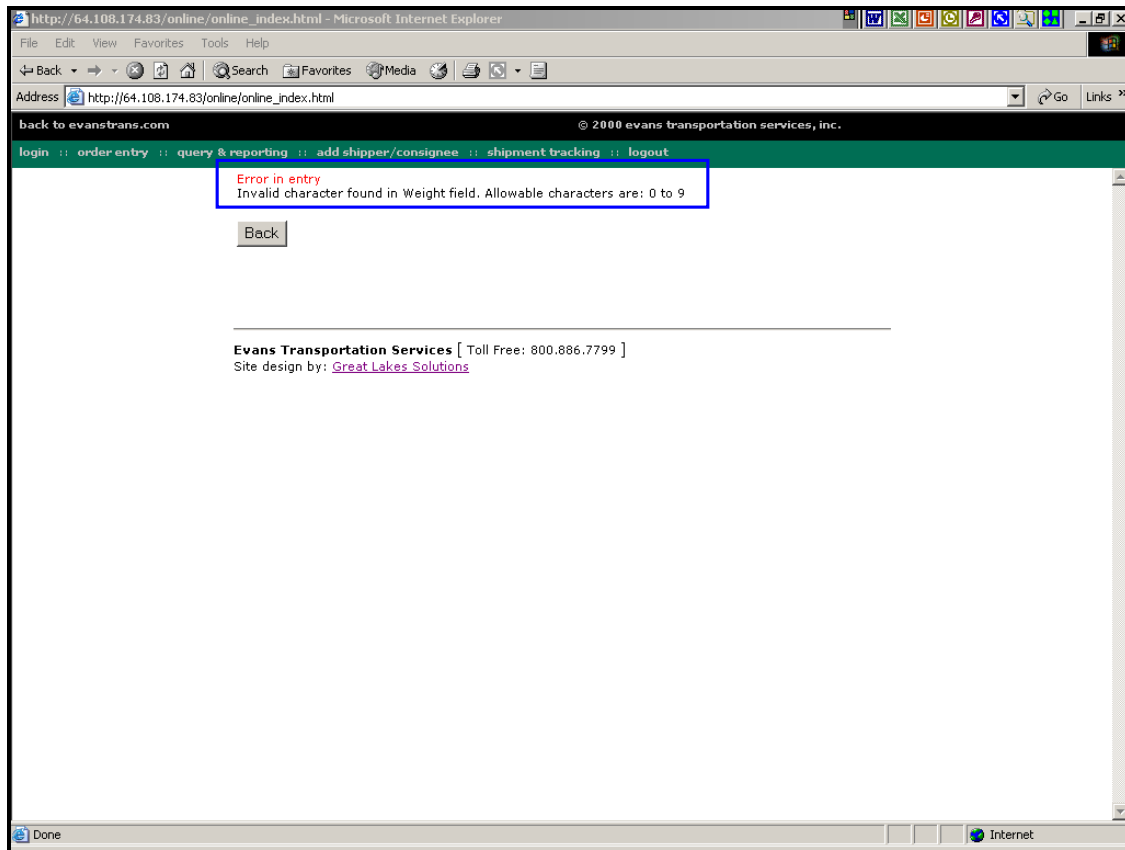

Allowable characters in this field are numbers “0 through 9”.

- Click the “Back” button.
- Return to the record.
- Correct the error.
- Resubmit.

Internet Online Services User Manual

Error Messages – Invalid character in Actual Class

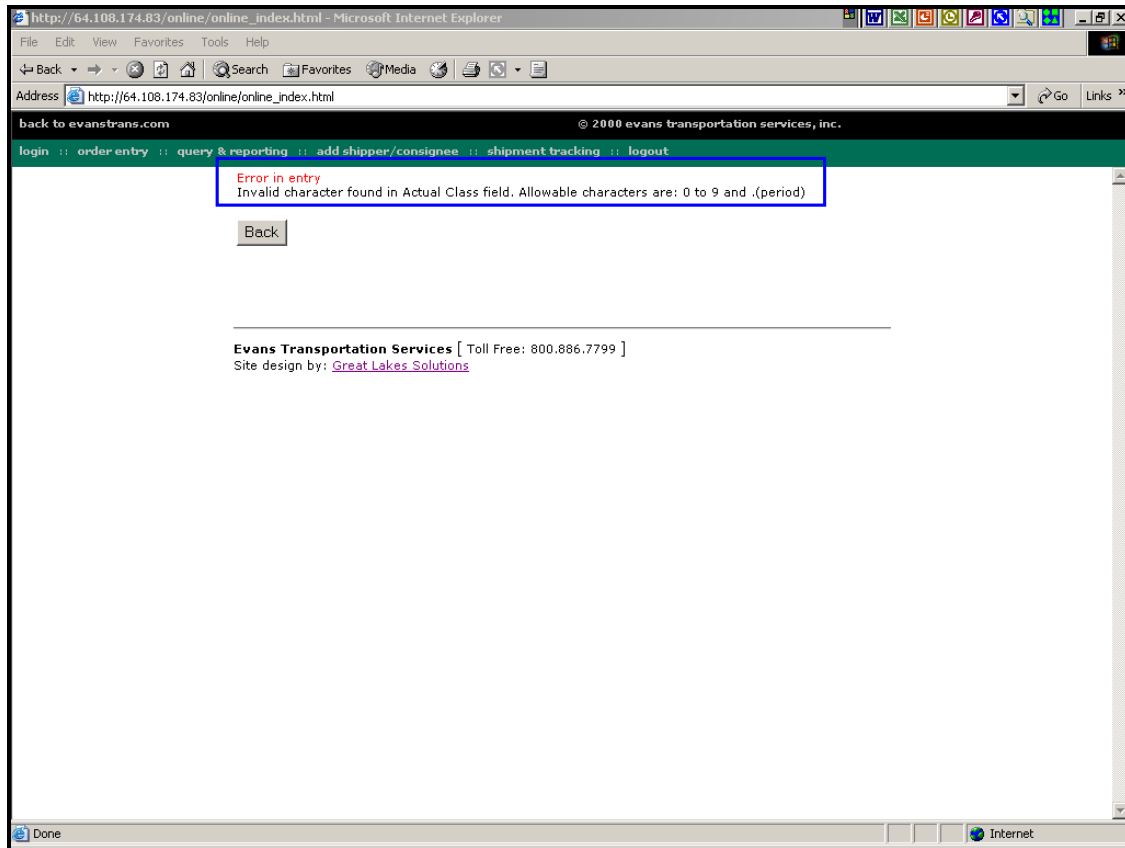

Allowable characters in this field are numbers “0 through 9”, and a “decimal point” (.). No other characters are permitted.

- Click the “Back” button.
- Return to the record.
- Correct the error.
- Resubmit.

Internet Online Services User Manual

Error Messages – Pallet Spaces missing

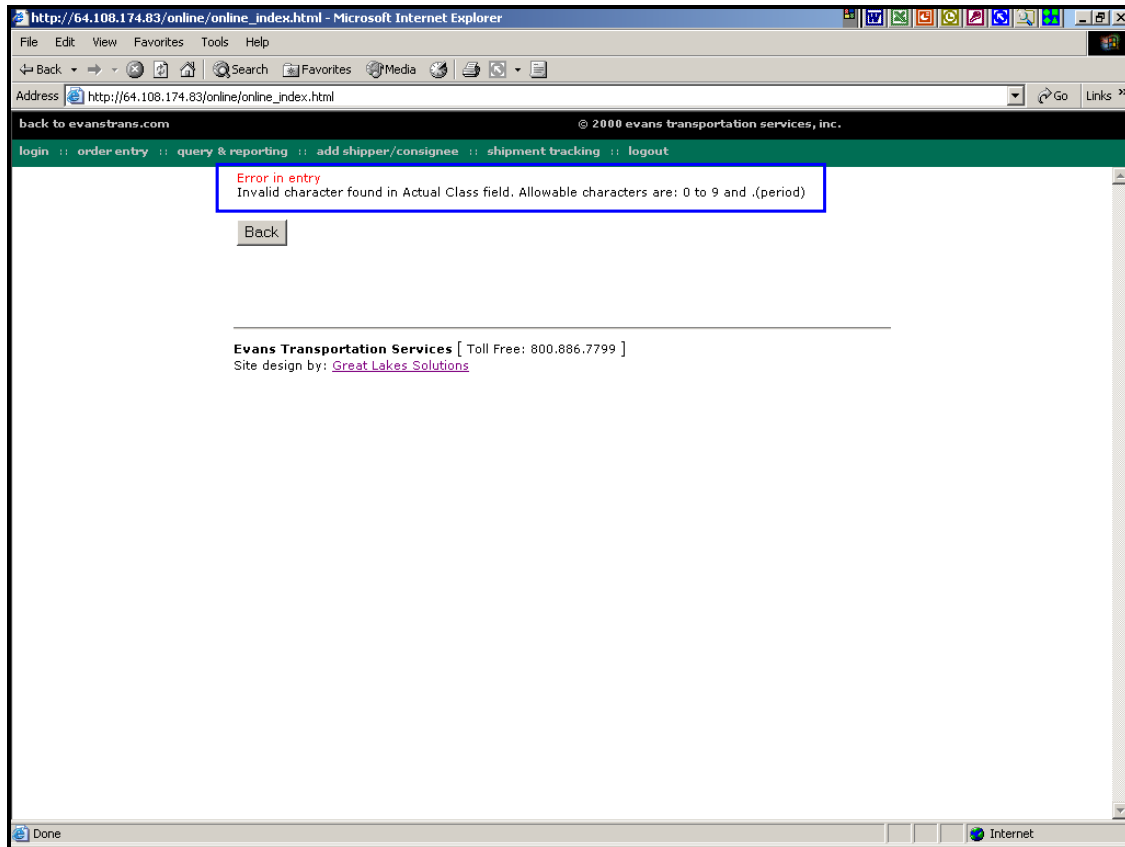

Pallet Spaces is a required field.

- Click the “Back” button.
- Return to the record.
- Correct the error.
- Resubmit.